

PLAN SHOWING THE PROPOSED RESIDENTIAL BUILDING AT PLOT NO. 4, THANICKACHALAM NAGAR, MADHAVARAM VILLAGE, COMPRISED IN S.NO.1229/2C, LAYOUT NO. 9/75,

SCALE 1/8" = 1'-0" (1:100)

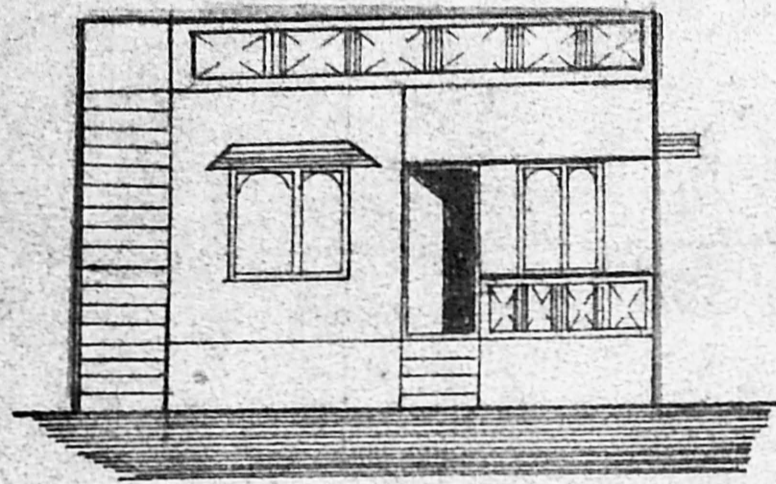

ELEVATION

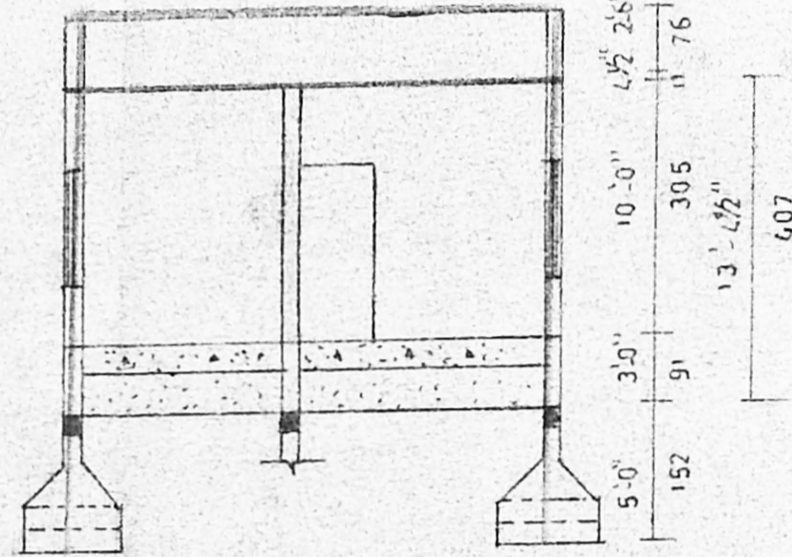

SECTION ON AB

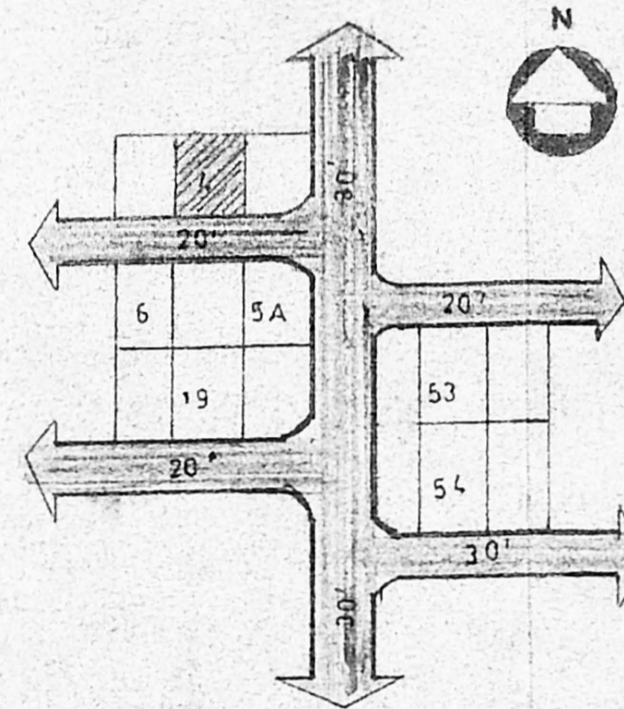

KEY PLAN NTS

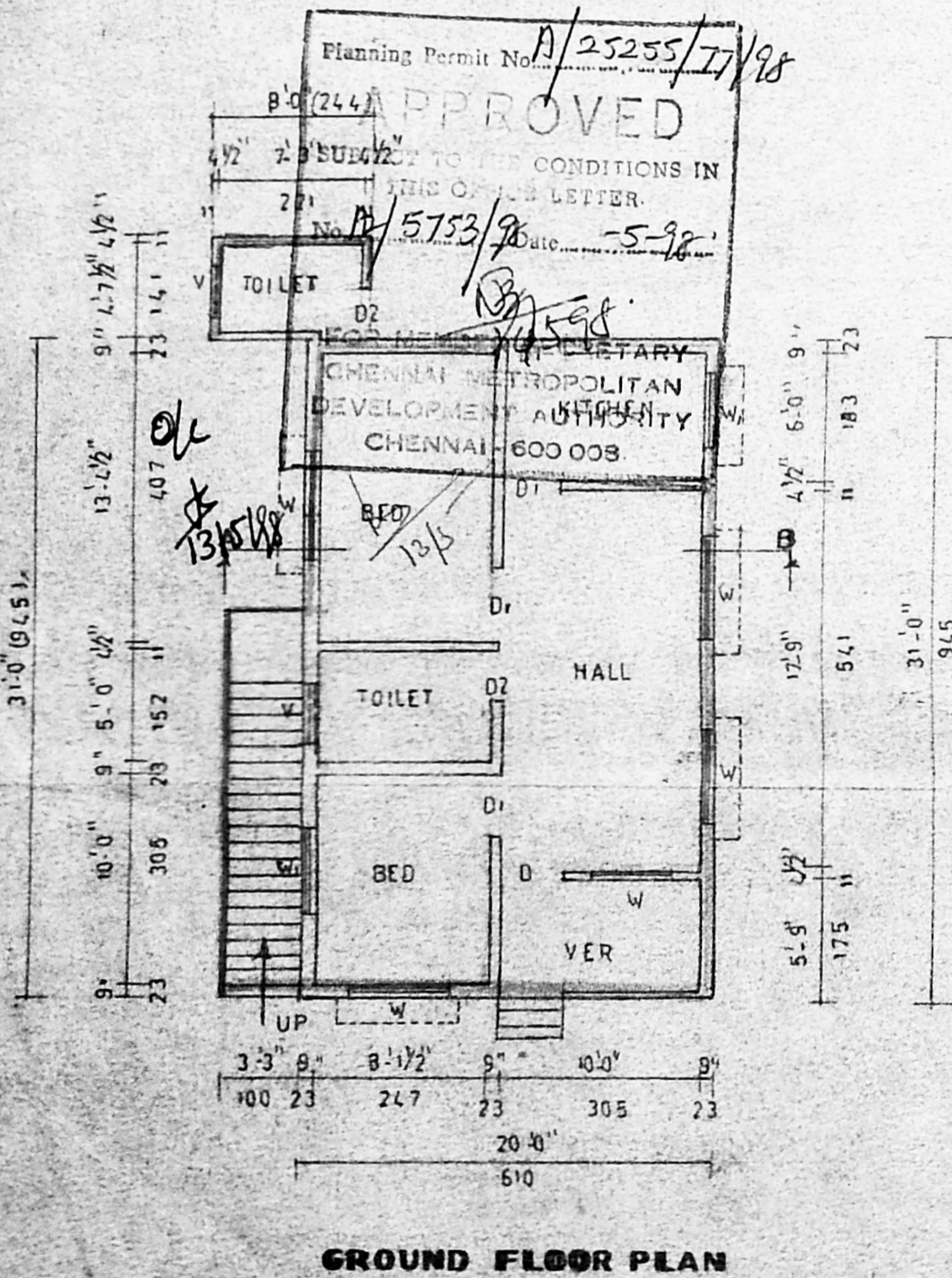

GROUND FLOOR PLAN

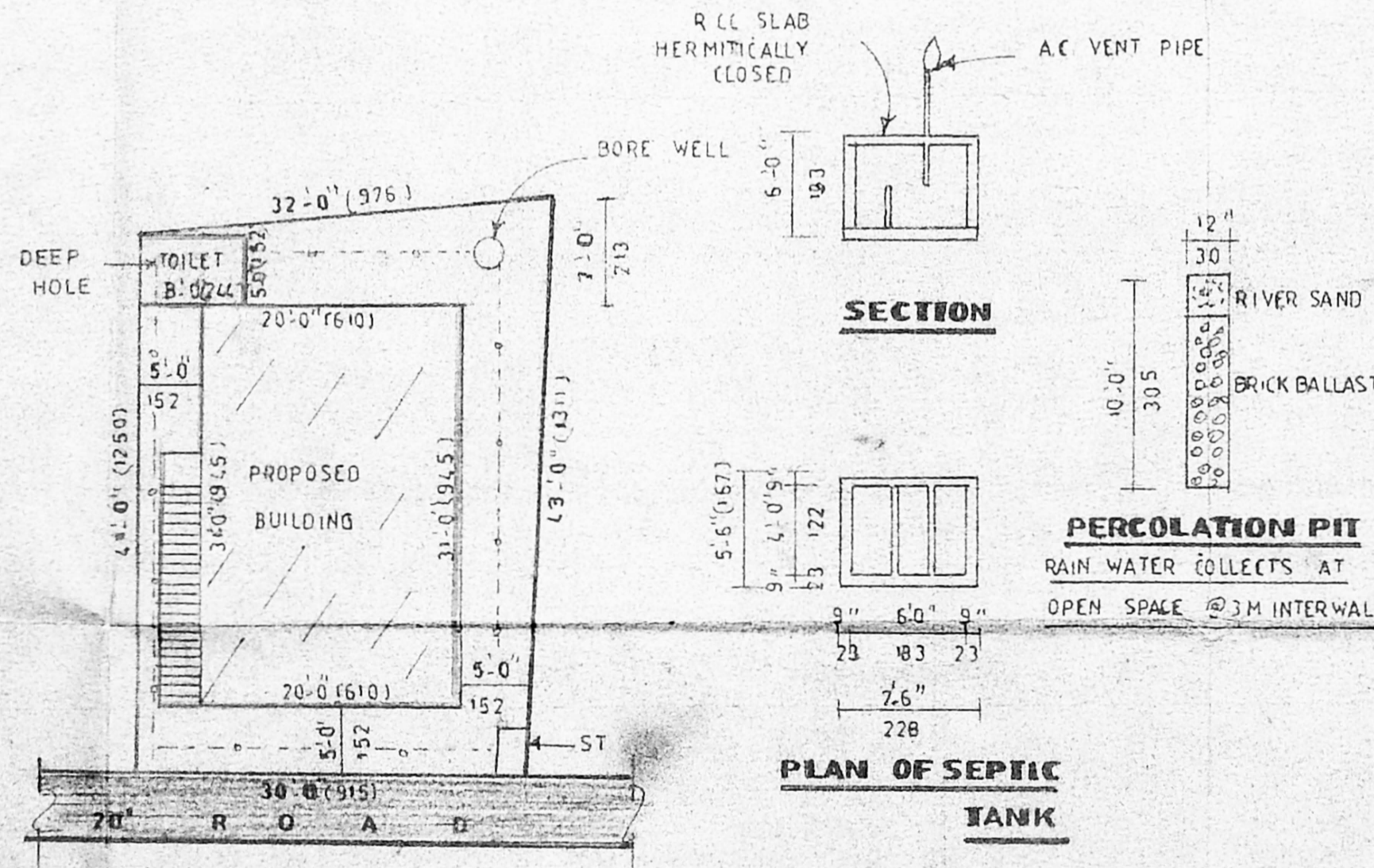

SITE PLAN

SCALE 1/12" = 1'-0" (1:150)

SPECIFICATION	
Foundation and levelling course are in pcc 1:4:8 mix,	
Brick work in cm 1:5 mix, Rcc works are m 1:2:4 mix,	
Plastering the walls in cm 1:4 mix ceiling and flooring	
And plastering in cm 1:3 mix weathering course over roof	
Slab laid to slope wood work best seasoned country	
Wood	

JOINERY DETAILS	
D	_ DOOR - 3'-3" X 7'-0" (100 X 213)
D1	_ DOOR - 3'-0" X 7'-0" (91 X 213)
D2	_ DOOR - 2'-6" X 7'-0" (76 X 213)
W	_ WINDOW - 5'-0" X 4'-6" (152 X 137)
W1	_ WINDOW - 4'-0" X 4'-6" (122 X 137)
V	_ VENTILATOR - 3'-0" X 2'-6" (91 X 76)

AREA DETAILS		
	SQ. FT	SQ. M
TOTAL PLOT AREA	1302	120.95
PRO. GROUND FLOOR	660	61.31
PLOT COVERAGE	51%	
F.S.I	0.51	

COLOUR INDEX	STAIR DETAILS
PROPOSED	WIDTH 3'-3" (100)
ROAD	TREAD 0'-9" (23)
BOUNDRY	RISE 0'-6" (15)

DRAWING NO:	DATE

OWNER *[Signature]*

[Signature]

M. MOHAN : 0200028
LICENCED SURVEYOR
 CORPORATION OF MADRAS
 ANNA NAGAR PLAZA, SHOP No. 18, 1st FLOOR
 C-47, Hind Avenue, MADRAS-40 (TAMIL)

LICENCED SURVEYOR

CONSULTANT

SRI RAJA SARAVANAN ASSOCIATES

NO. 310 A PAPER MILLS ROAD
 PERAMBUR CHENNAI - 11
 PHONE NO. 557-397